

LIST OF STRUCTURES

STATION	IN PLACE	REQUIRED	REMARKS	DRWG. NO.
443+62		16" x 66" Conc. Pipe	Drainage	
452+06		18" x 66"		
457+02		36" x 102"	Irrigation	
457+96		8.4" x 14" Conc. Box with Diversion features	E-770	
440+54		36" x 69" Conc. Pipe	20° Skew	

NOTE: Fence Corner taken to be Section Corner.

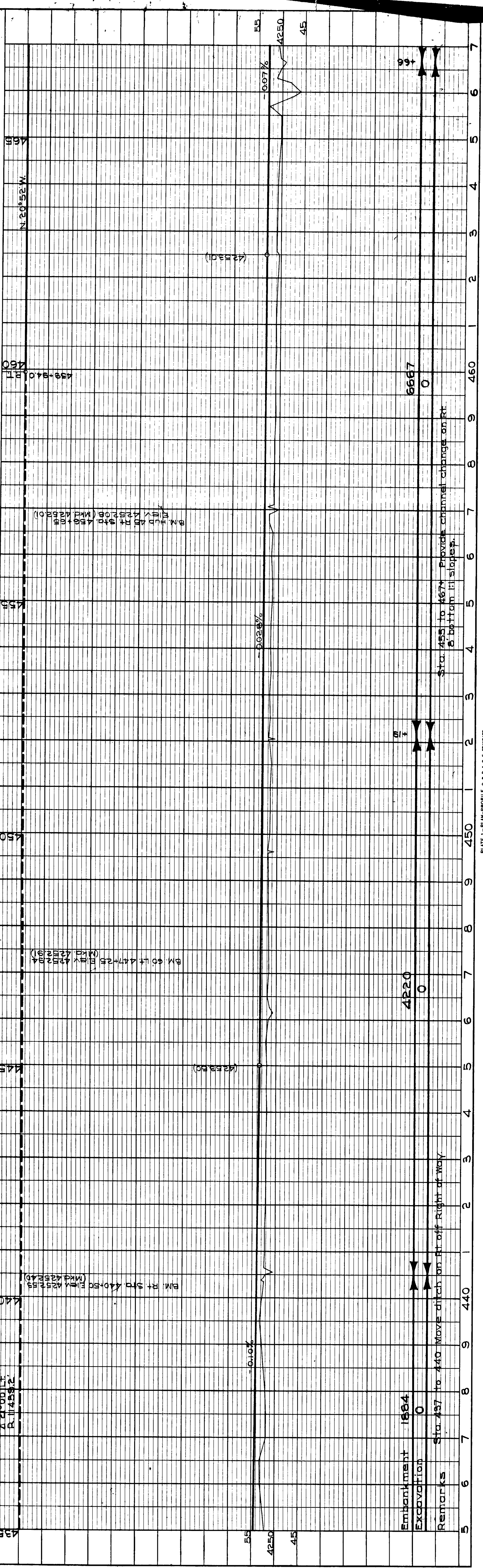

Embankment 1664
 Excavation 0
 Remarks Sta. 437 to 440 Move ditch on Rt. off Right of Way

PLAN

DATE	1943
BY	C.M. FORDRICK
CHECKED	
APPROVED	
NOTED	
NOTE BOOK	
ALIGNMENT CHECKED	
AS BUILT	
BY	
DATE	

PROFILE

DATE	1943
BY	C.M. FORDRICK
CHECKED	
APPROVED	
NOTED	
NOTE BOOK	
ALIGNMENT CHECKED	
AS BUILT	
BY	
DATE	

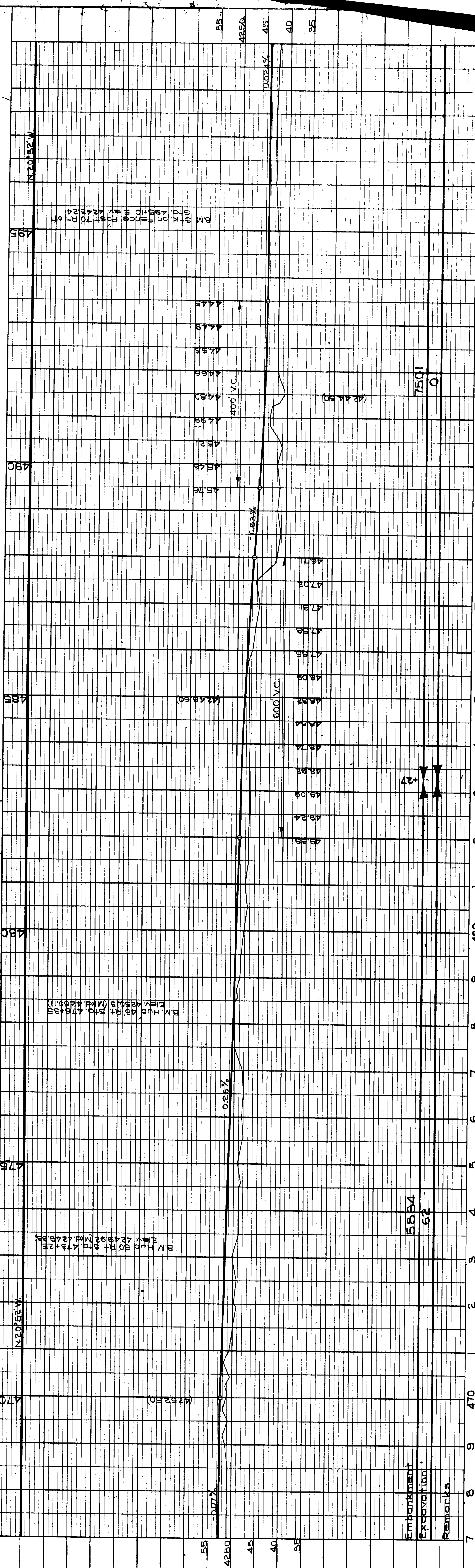
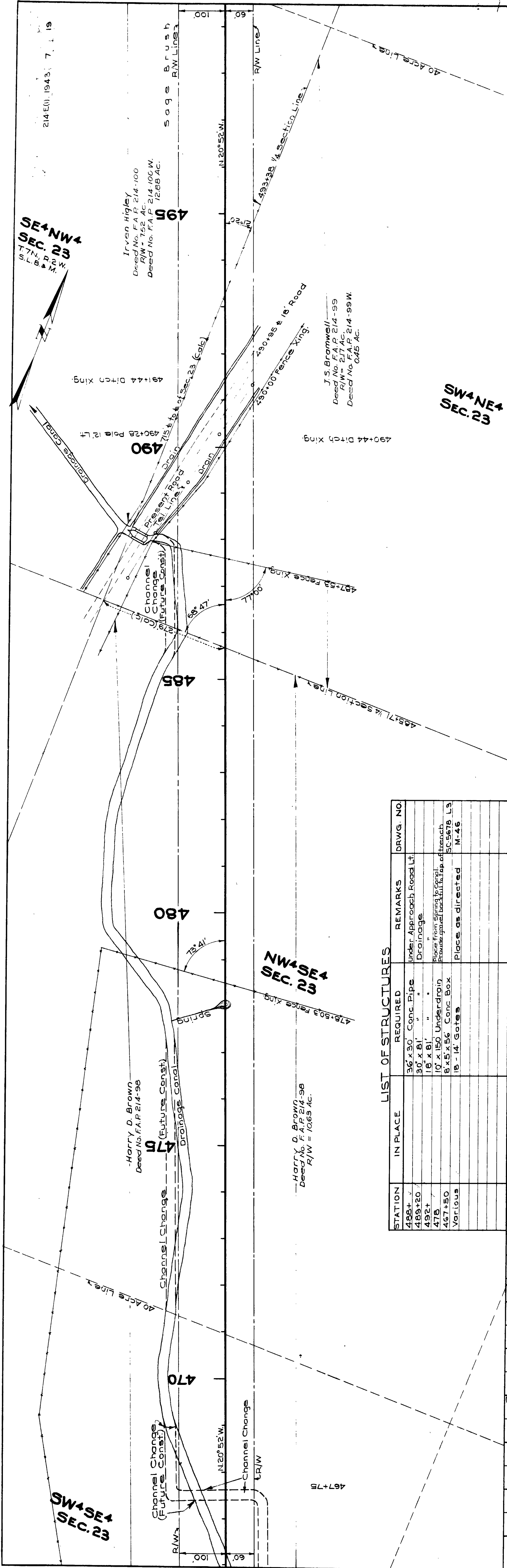

LIST OF STRUCTURES

STATION	IN PLACE	REQUIRED	REMARKS	DRWG. NO.
488+7		36" x 36" Conc. Pipe	Under Approach Road Lt.	
488+20		30" x 61" "	Drainage	
492+7		18" x 61" "	"	
478		10' x 150' Underdrain	Proposed at Road Right of Way	
467+50		8' x 5' x 56" Conc. Box	SC-5678 L3	
Various		18" - 14" Gates	Place as directed	M-46

PLAN

NO. 5176	DATE	1943
NOTE BOOK	DATE	1943
STRUCTURE NOTATION	DATE	1943
PLOTTED	DATE	1943
NOTED	DATE	1943
CHECKED	DATE	1943
DESIGNED	DATE	1943
DRAWN	DATE	1943

PROFILE

NO. 5176	DATE	1943
NOTE BOOK	DATE	1943
STRUCTURE NOTATION	DATE	1943
PLOTTED	DATE	1943
NOTED	DATE	1943
CHECKED	DATE	1943
DESIGNED	DATE	1943
DRAWN	DATE	1943

STATION	IN PLACE	REQUIRED	REMARKS	DRWG. NO.
502+50		15'x66" Conc. Pipe	Drainage	
517+		15'x66" Conc. Pipe	Drainage	
523+		24'x198" Conc. Box	Obli. 24" Conc. Pipe	
513+10		5'x3.5'x61" Conc. Box		SC-5678 L4
527+00 to 537+30		1030 R/W Fence Type A Lt.		M-46
Various		3-16' Gates	Place as directed	M-46

NE4NW4 SEC. 23

NE4SW4 SEC. 14

SE4SW4 SEC. 14

SE4NW4 SEC. 23

SE4SW4 SEC. 14

NE4SW4 SEC. 14

NE4SW4 SEC. 14

NE4SW4 SEC. 14

NE4SW4 SEC. 14

NE4SW4 SEC. 14

NE4SW4 SEC. 14

NE4SW4 SEC. 14

NE4SW4 SEC. 14

NE4SW4 SEC. 14

NE4SW4 SEC. 14

NE4SW4 SEC. 14

NE4SW4 SEC. 14

NE4SW4 SEC. 14

NE4SW4 SEC. 14

NE4SW4 SEC. 14

NE4SW4 SEC. 14

NE4SW4 SEC. 14

NE4SW4 SEC. 14

NE4SW4 SEC. 14

NE4SW4 SEC. 14

NE4SW4 SEC. 14

NE4SW4 SEC. 14

NE4SW4 SEC. 14

NE4SW4 SEC. 14

NE4SW4 SEC. 14

NE4SW4 SEC. 14

NE4SW4 SEC. 14

NE4SW4 SEC. 14

NE4SW4 SEC. 14

NE4SW4 SEC. 14

NE4SW4 SEC. 14

NE4SW4 SEC. 14

NE4SW4 SEC. 14

NE4SW4 SEC. 14

NE4SW4 SEC. 14

NE4SW4 SEC. 14

NE4SW4 SEC. 14

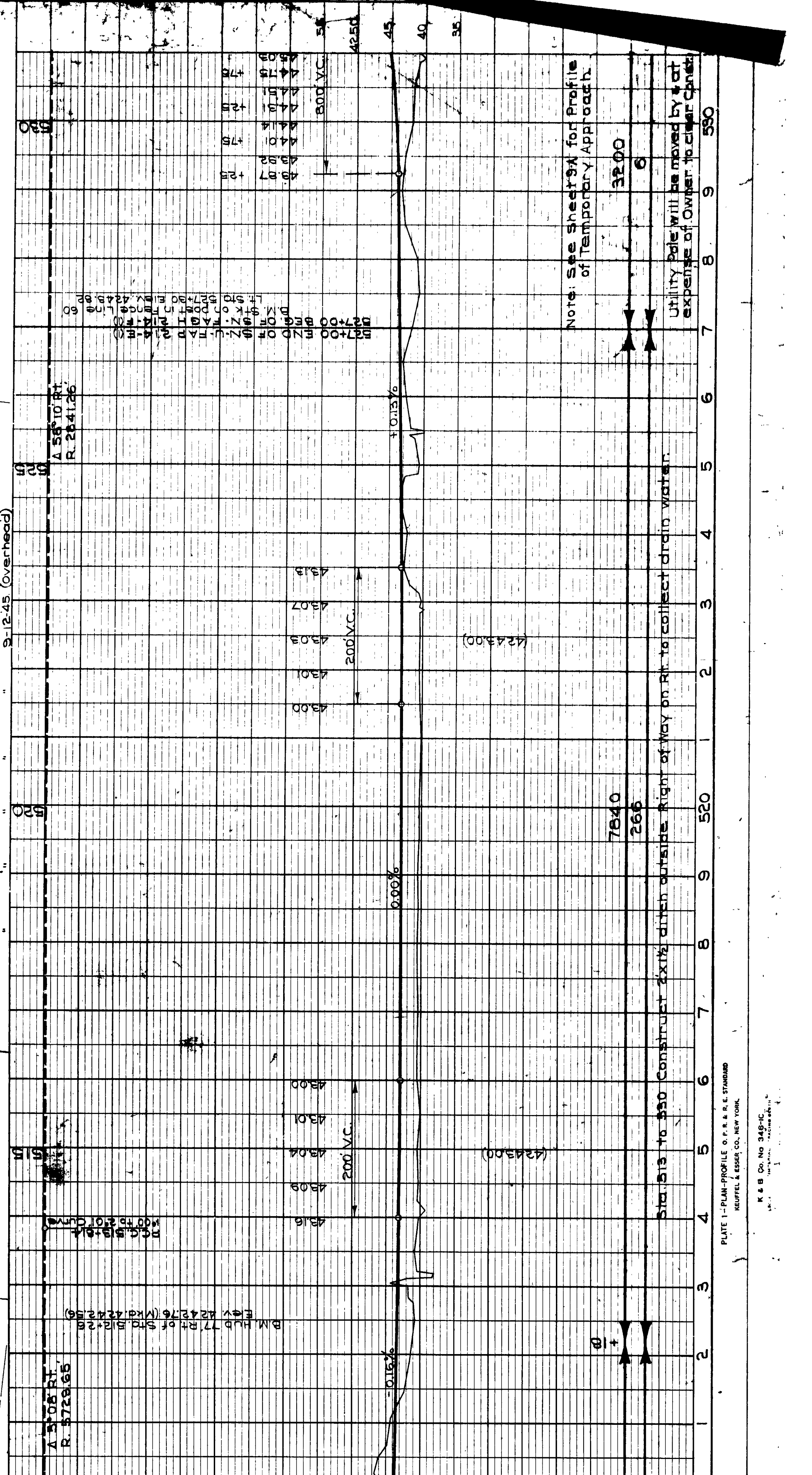
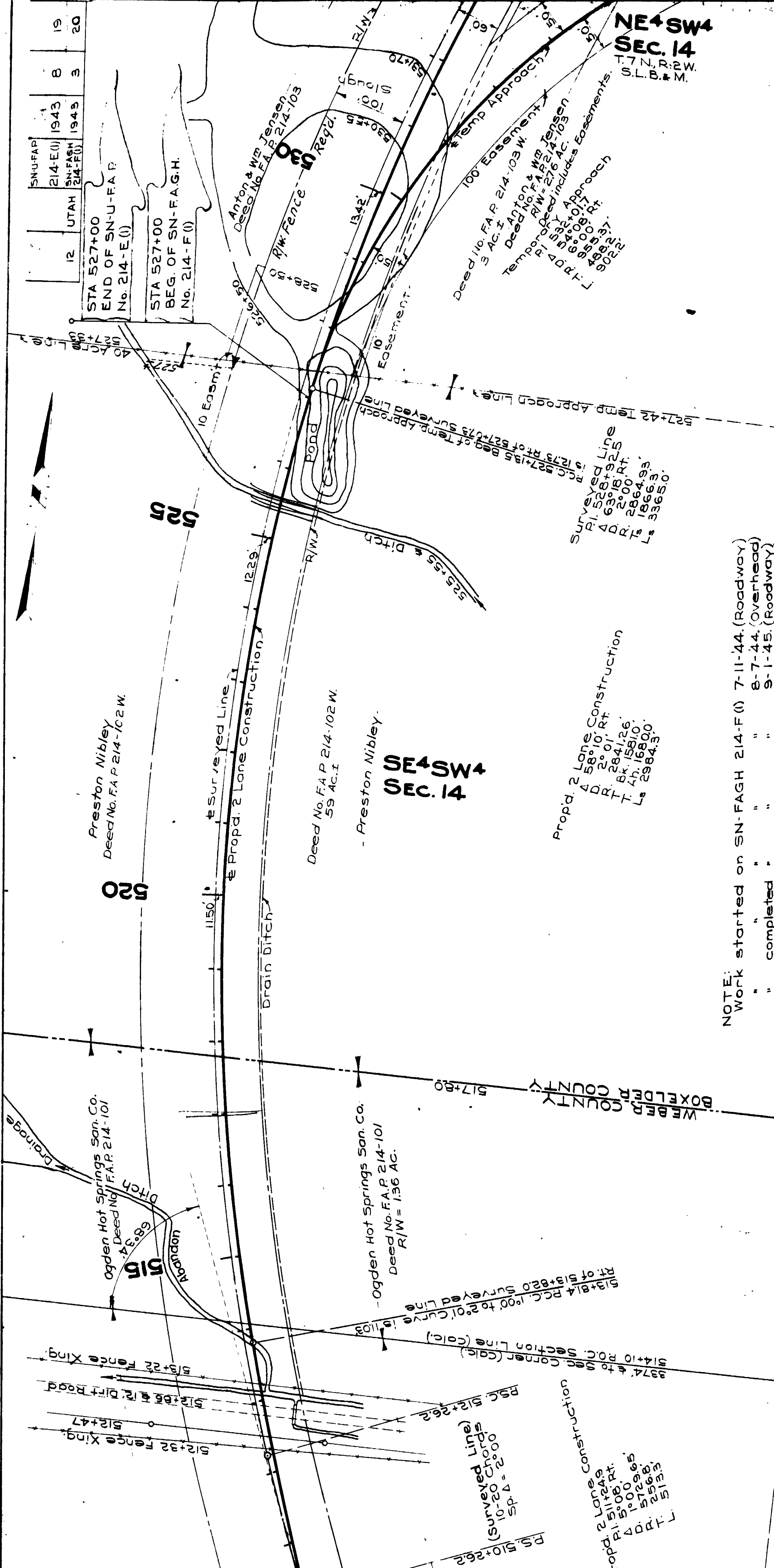

Note: See Sheet 3A for Profile of Temporary Approach.

Utility Pole will be moved by cost of Owner to clear Condit.

DATE	BY	REVISION
1943	M. F. F. F.	Initial
1943	H. S. W.	Check
1943	F. B. P.	Check

DATE	BY	REVISION
1943	M. F. F. F.	Initial
1943	H. S. W.	Check
1943	F. B. P.	Check

DATE	BY	REVISION
1943	M. F. F. F.	Initial
1943	H. S. W.	Check
1943	F. B. P.	Check

DRAWN BY: J. W. ...
 CHECKED BY: ...
 DATE: ...
 PROJECT: ...
 SHEET: ...

NOTE BOOK CHANGES CHECKED: ...
 S.M. NOTES: ...
 NO. 5171A
 STRUCTURE POINTS IN CHAIN: ...

12	UTAH	214-E01	1943	9	19

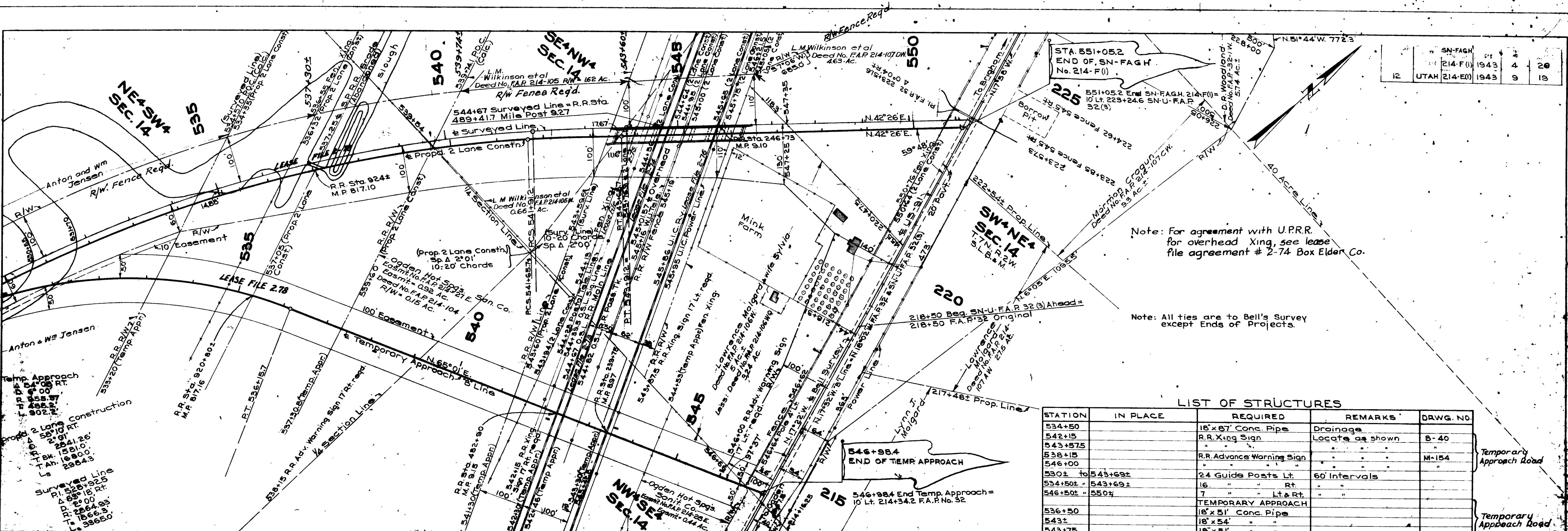

Note: For agreement with U.P.R.R.
 for overhead Xing, see lease
 file agreement # 2-74 Box Elder Co.

Note: All ties are to Bell's Survey
 except ends of Projects.

LIST OF STRUCTURES

STATION	IN PLACE	REQUIRED	REMARKS	DRWG. NO.
534+50		18"x87" Conc. Pipe	Drainage	
542+15		R.R. Xing Sign	Locate as shown	B-40
543+575				
538+15		R.R. Advance Warning Sign		M-154
546+00				
530± to 543+69±		24 Guide Posts Lt.	60' Intervals	
534+50±		16 " " Rt.		
546+50±		7 " " Lt. & Rt.		
		TEMPORARY APPROACH		
536+50		18"x51" Conc. Pipe		
543±		18"x54"		
543+75		18"x51"		
544+99.07		273'-7 7/8" Cont. Span Overhead		D-493-12 Sh.
559+74± to 543+60		366' Std. R/W Fence Lt. Type A		M-46
546+21±		464'		

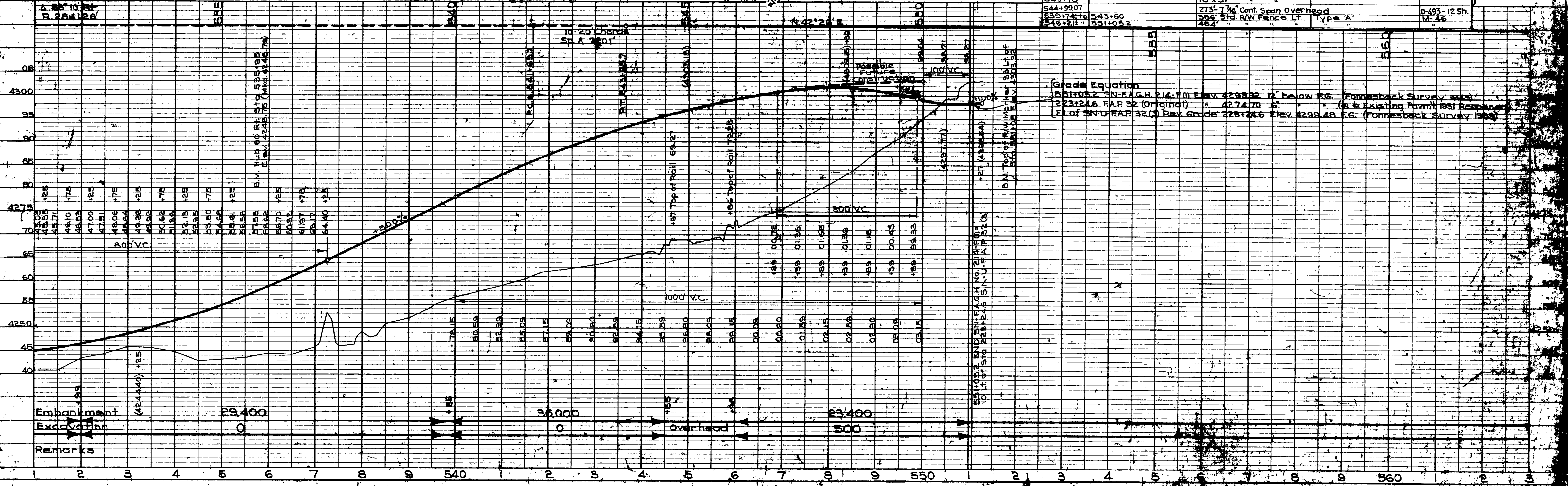

NO.	1
DATE	1944
BY	J. W. ...
FOR	...
REVISION	...
NO.	...
DATE	...
BY	...
FOR	...

NO.	1
DATE	1944
BY	J. W. ...
FOR	...
REVISION	...
NO.	...
DATE	...
BY	...
FOR	...

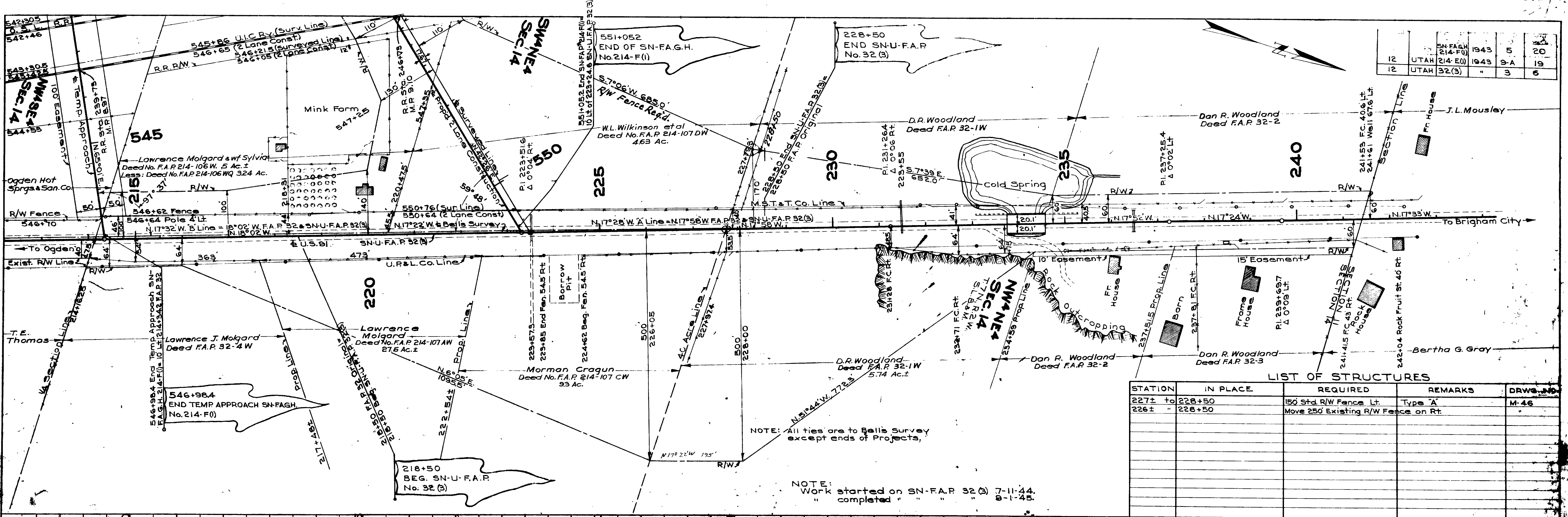

12	UTAH	SN-F.A.G.H. 214-F(1)	1943	5	20
12	UTAH	214-E(1)	1943	9-A	19
				3	6

STATION	IN PLACE	REQUIRED	REMARKS	DRWG. NO.
227± to 228+50		150 Std. R/W Fence Lt.	Type 'A'	M-46
226± to 228+50		Move 250 Existing R/W Fence on Rt.		

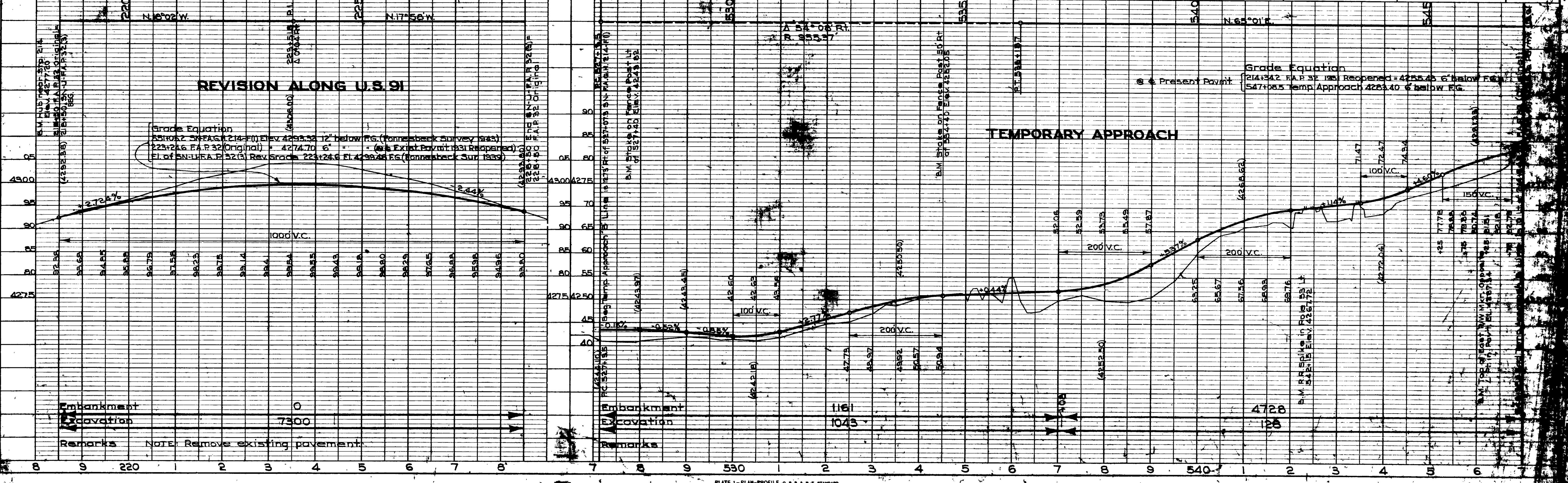

Remarks: NOTE: Remove existing pavement.

PLATE 1 - PLAN - PROFILE OF R.A.R.E. STANDARD
KUFFEL & ESSER CO. NEW YORK
K & E Co. No. 346HC